

PLAN SHOWING THE PROPOSED DWELLING HOUSE IN PLOT NO:17

ACHUTHAN NAGAR EKKATTUTHANGAL T.S NO: 88/9 BLOCK NO:1. CORPORATION DIVN 146

SCALE: 1:100

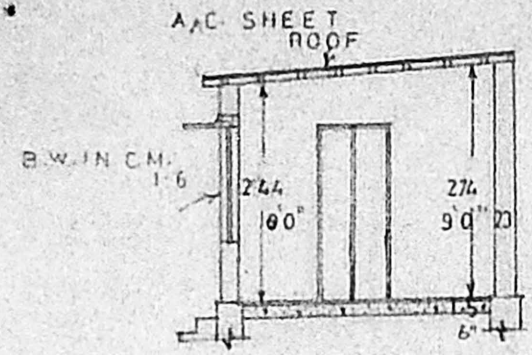

SECTION ON DE

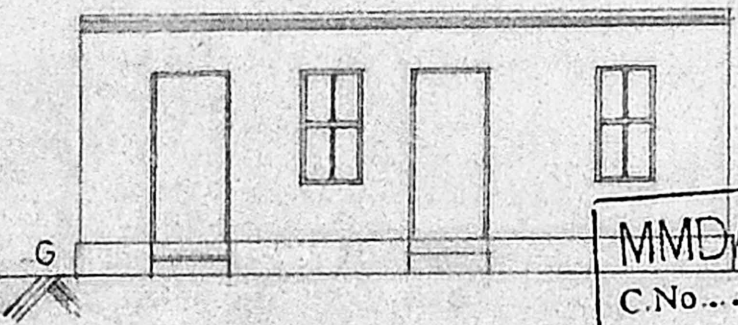

FRONT ELEVATION

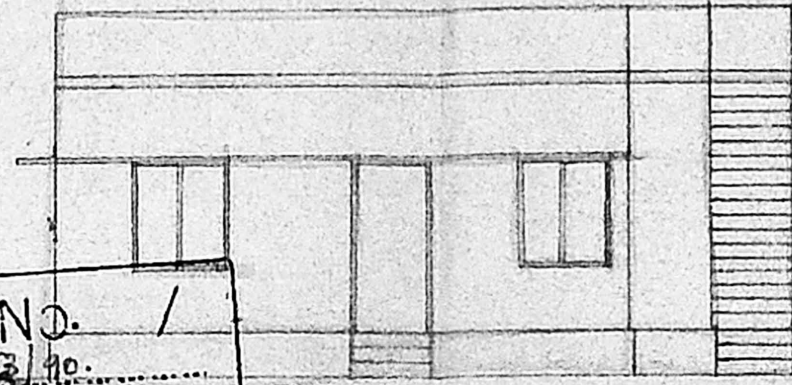

FRONT ELEVATION

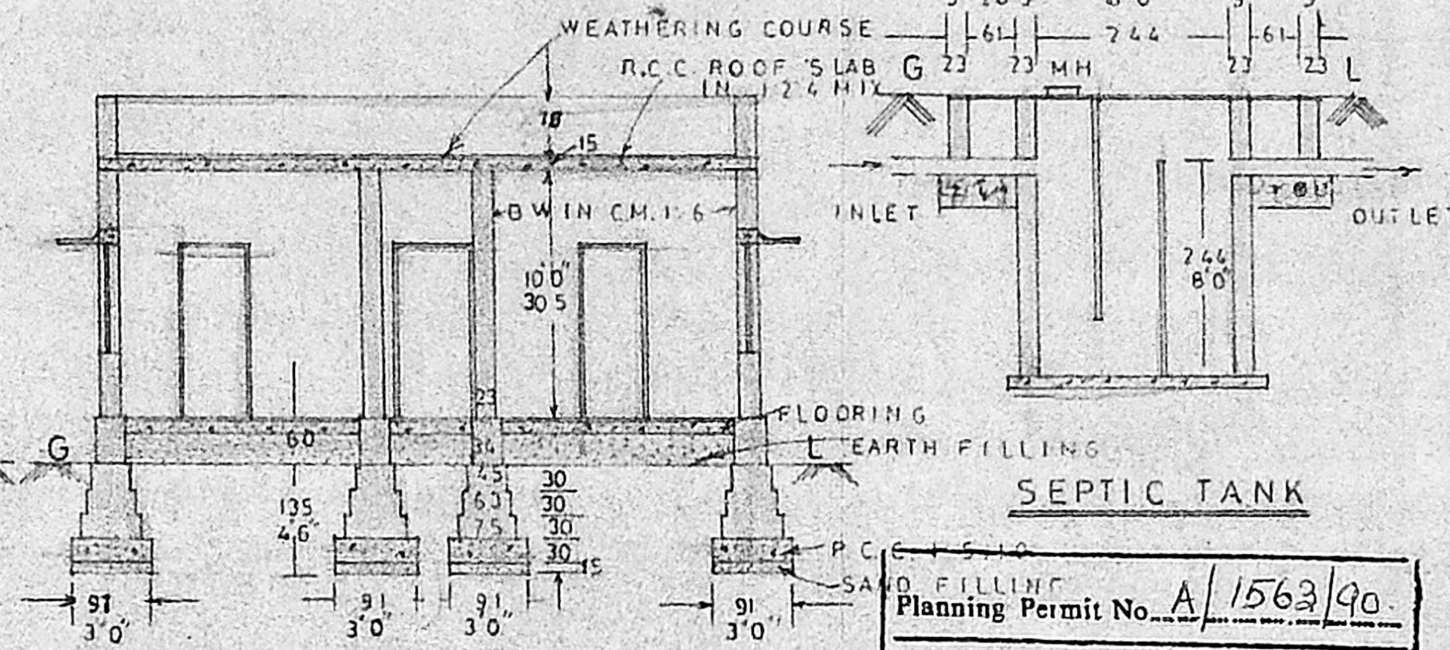

SECTION ON KL

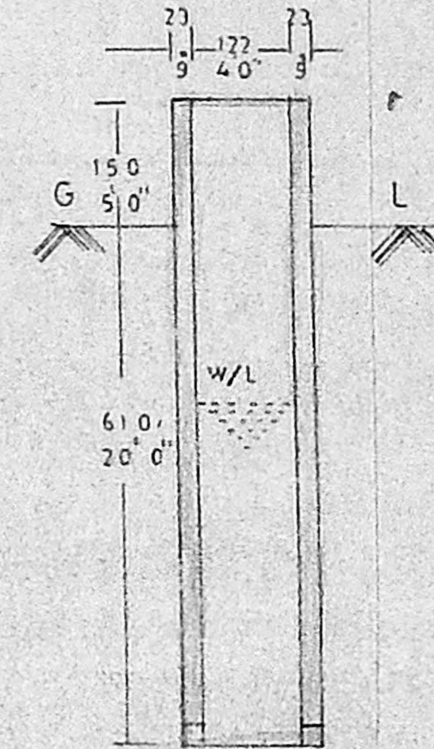

SEC. OF WELL

MMDA/IA/PP NO. /
C.No. A/12913/90.
ASST. ...
Scrutiny
PART I 6/10
PART II

APPROVED
SUBJECT TO THE CONDITIONS IN
THIS OFFICE LETTER.
No. A/12913/90. Date 27-11-90.
o/c J. Jayaram 27.11.90
FOR MEMBER SECRETARY
MADRAS METROPOLITAN
DEVELOPMENT AUTHORITY
96 MADRAS - 600 008.

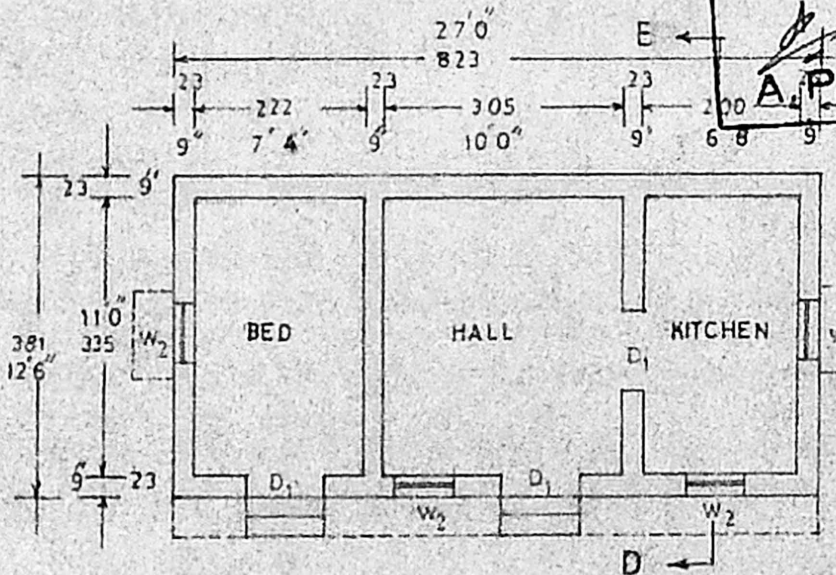

EXISTING PLAN

(AREA TO BE DEMOLISHED)

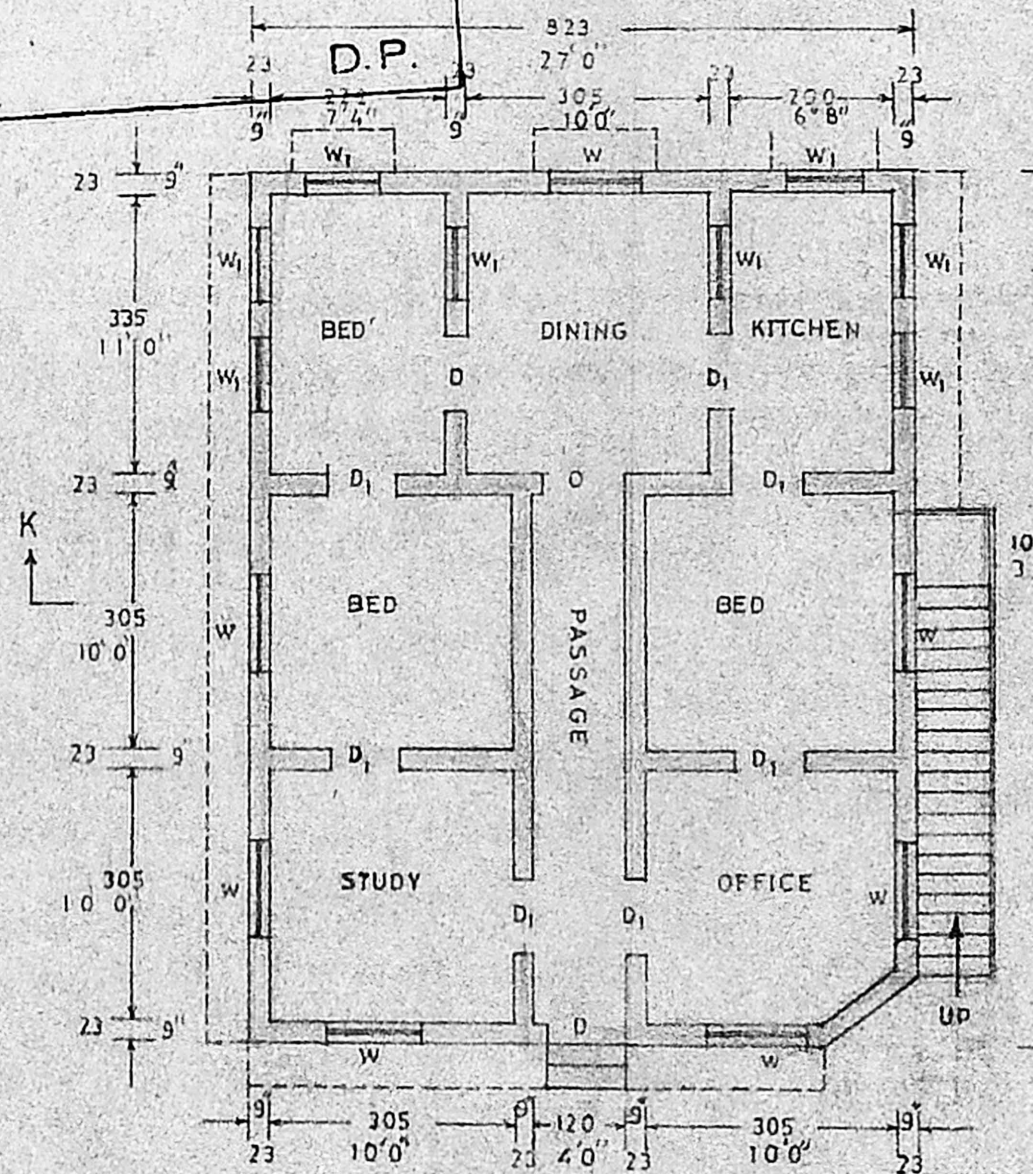

PROPOSED PLAN

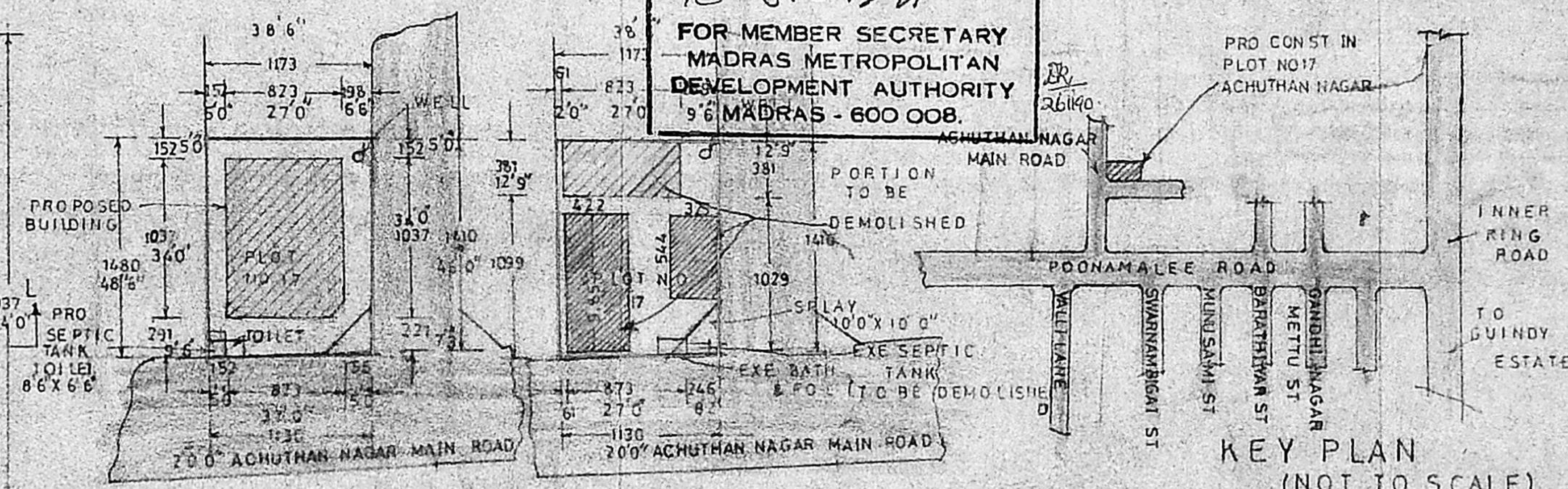

KEY PLAN (NOT TO SCALE)

PROPOSED SITE PLAN EXISTING SITE PLAN

(SCALE 1:400)

SPECIFICATION

FOUNDATION IN P.C.C. 1:5:10 MIX
OVER SAND FILLING. BASEMENT
AND SUPER STRUCTURE IN BRICK
WORK IN CM 1:6 FLOORING IN
P.C.C. 1:4:8. WITH CM 1:3
PLASTERING ROOF SLAB IN R.C.C
1:2:4 MIX 12 CM. THICK.
WEATHERING COURSE PROVIDED
OVER ROOF SLAB. PARAPET
WALL 75 C.M. HEIGHT.

JOINERY DETAILS (IN CM.)

D	DOOR	100 X 213
D ₁	DOOR	91 X 213
W	WINDOW	122 X 137
W ₁	WINDOW	91 X 137
W ₂	WINDOW	75 X 137

AREA DETAILS (IN SQM.)

PLOT AREA	165.00
PLINTH AREA	82.34
PLOT COVERAGE	49.9%

REFERENCE

- EXISTING ROAD
 - PROPOSED BOUNDARY
 - DEMOLITION
- ALL DIMENSIONS ARE IN C.M.

V. A. Gangathara Dhandapani, B.E.,
Consulting Civil Engineer
Regd. No. 493
Class-I Licensed Surveyor
CORPORATION OF MADRAS
111, Bazaar Road, Saidapet
MADRAS - 600 008
R. Veeravaghavan
OWNER
LICENSED SURVEYOR